

# ALUNIFLEX 1000

Aluminium structured add-a-room for roll-up awning.

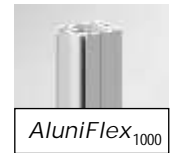

The aluminium structured add-a-room for roll-up awning is built on the basis of the Unicanvas walls AluniFlex 1000 Serie. The clear vinyl windows slide downwards and can be opened at 1/3 or 2/3 from wall height. The bottom section of the wall (1/3) is made with white vinyl. The walls have a height of 77". The door guides go completely around the add a room, thus permitting you to position the door wherever desired. Quick delivery for the standard version, which consists of the walls with white vinyl in bottom section, clear vinyl windows, front door or side door, assembly kit and curved rafters.



## AluniFlex 1000 add-a-room for roll-up awning

Prod. No.	Awning width	Add-a-room width	Retail
1281000-08	10'	8' 1"	1835,90\$
1281000-09	11'	9' 1"	2011,67\$
1281000-10	12'	10' 1"	2021,01\$
1281000-11	13'	11' 1"	2060,58\$
1281000-12	14'	12' 1"	2086,68\$
1281000-13	15'	13' 1"	2261,85\$
1281000-14	16'	14' 1"	2273,06\$
1281000-15	17'	15' 1"	2311,34\$
1281000-16	18'	16' 1"	2350,37\$
1281000-17	19'	17' 1"	2526,14\$
1281000-18	20'	18' 1"	2538,51\$
1281000-19	21'	19' 1"	2576,79\$
1281000-20	22'	20' 1"	2602,11\$
1281000-21	23'	21' 1"	2763,77\$
1281000-22	24'	22' 1"	2787,93\$
1281000-23	25'	23' 1"	2826,78\$

### (\*\*) Colors. Bottom of walls

50 White Standard	52 Grey	56 Burgundy	60 Conifer green
	51 Beige	55 Brown	57 Blue

## Option

Prod. No.	Description	Retail
1151000-3	Add. front door (Frame)	100,00\$
1151000-1	Add. side door (Frame)	100,00\$
1151000-5	Tinted vinyl windows (per front LFT)	4,00\$ /LFT
1151000(**)	Colored vinyl walls (per front LFT)	4,00\$ /LFT

## TECHnique

The Aluniflex 1000 walls must be installed on a perfectly level patio and straight with the RV wall.

- Height from underneath the awning roller to patio must be between 77 1/2" and 79 1/2".
- The projection, measured horizontally, should be situated between 92" and 94" from RV wall to center of awning roller.
- You must specify if you want the door in the front or on the side.
- The additional door option only consists of the door frame with the door handle. Simply replace one of the walls by the door frame and then place the wall into the door guides.
- The front consists of walls of 22 7/8", 34 7/8" and 46 7/8". The sides consist of 44" walls . A front door will be 46 7/8" or 34 7/8". A side door will be 44".
- The skirt that hides the bottom of the RV has a height of 28" by the length of the add-a-room.

See order form page 105



**NEW**

# ALUNIFLEX 1000

Aluminium structured add-a-room for electric awning



## Aluniflex 1000 add-a-room for electric awning

Prod No.	Awning width	Add-a-room width	Retail
1281000E-08	10'	8' 1"	1943,04\$
1281000E-09	11'	9' 1"	2118,81\$
1281000E-10	12'	10' 1"	2128,15\$
1281000E-11	13'	11' 1"	2167,72\$
1281000E-12	14'	12' 1"	2193,82\$
1281000E-13	15'	13' 1"	2368,99\$
1281000E-14	16'	14' 1"	2380,20\$
1281000E-15	17'	15' 1"	2418,48\$
1281000E-16	18'	16' 1"	2457,51\$
1281000E-17	19'	17' 1"	2633,28\$
1281000E-18	20'	18' 1"	2645,65\$
1281000E-19	21'	19' 1"	2683,93\$
1281000E-20	22'	20' 1"	2709,25\$
1281000E-21	23'	21' 1"	2870,91\$
1281000E-22	24'	22' 1"	2895,07\$
1281000E-23	25'	23' 1"	2933,92\$



### Option

Prod. No.	Description	Retail
1151000-3	Add. front door (Frame)	100,00\$
1151000-1	Add. side door (Frame)	100,00\$
1151000-5	Tinted vinyl windows (per front LFT)	4,00\$ /LFT
1151000(**)	Colored vinyl walls (per front LFT)	4,00\$ /LFT

When ordering this add-a-room, you will need to supply us, besides the usual information, the following details:  
 The height from awning rail to patio, the height from the awning roller tube groove to the patio and the projection from awning roller tube to trailer.  
 See Fig. 1 and 1A for details.

(\*\*) Colors. Bottom of walls

50 White Standard	52 Grey	56 Burgundy	60 Conifer green
	51 Beige	55 Brown	57 Blue

## TECHnique

Any electrical or manual device permitting to operate automatically the awning must be deactivated when an add-a-room is installed on this type of awning.

Add-a-room includes

A front fabric along with two side fabrics will fulfill the differences in height and pitches from one installation to the next.  
 Pipes #17 (7/8" x 54") are used on the front to solidify the installation.

The 8'1" add-a-room #1281000E-08, cannot have a front door.

Awning roller tube must be positioned as illustrated figure 1A.

FOR ELECTRIC AWNING ONLY

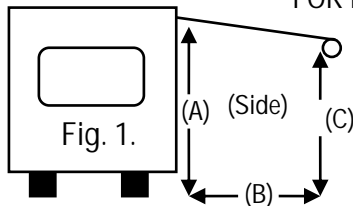

A= Height rail to patio  
 B= Projection  
 C= Height awning roller groove to patio. See Fig. 1A.

Fig. 1A.

